

Infants hear and listen from the moment of birth. Your baby should quickly learn to recognize and respond to your voice. Good hearing is essential for your baby to learn to talk.

If your baby has a hearing loss, many important learning experiences will be missed. Babies can't tell us if they don't hear. Parents should be alert to any sign of hearing loss. If you suspect that your baby is not hearing normally, request that your baby receive a thorough hearing test from an audiologist.

All babies, even newborns, can be given an accurate hearing test. It is never too early to test your baby's hearing.



SAMPLE



CONDITIONS . . .

MILESTONES . . .

WHAT YOU CAN DO



American Academy of Audiology
11730 Plaza America Drive, #300
Reston, VA 20190
800-AAA-2336
www.audiology.org

YOUR BABY'S HEARING

It Is Never Too Early To Test Your Baby's Hearing

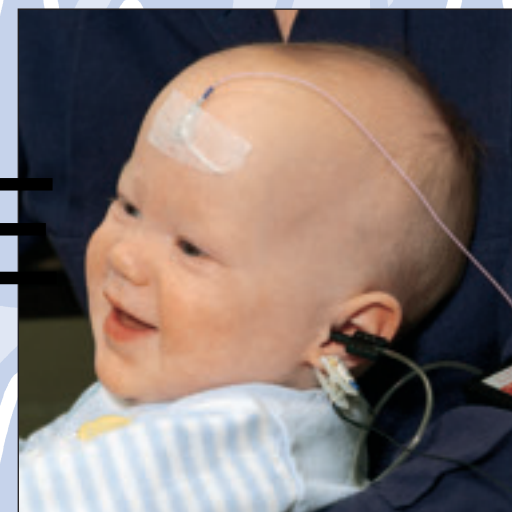

MILESTONES . . .

in a baby's hearing

Birth to three months...

- Startles or jumps when there is a sudden loud sound
- Stirs, wakes up or cries when someone talks or makes a noise
- Recognizes your voice and quiets when you speak

Three to six months...

- Turns eyes towards interesting sound
- Appears to listen
- Awakes easily to sounds

Six to twelve months...

- Turns head toward soft sounds
- Understands "no" and "bye-bye"
- Begins to imitate speech sounds

Twelve months...

- Says first words such as "Da-Da," "Ma-Ma," or "Bye-Bye"

CONDITIONS . . .

often associated with hearing loss in babies

- A family member with permanent hearing loss since childhood
- Serious infection present at birth (such as German measles, herpes or syphilis)
- Difficult birth or delivery which affected baby's breathing
- Birth weight less than 3½ pounds
- Unusual appearance of baby's head, face or ears (including cleft palate or malformed ears)
- Baby requiring neonatal intensive care (NICU for two days or more following birth)
- Baby having a disorder or infection of the brain (such as meningitis)
- Baby needing a blood exchange or transfusion

If your baby has any condition associated with hearing loss, or if you suspect a hearing problem, help is available!

WHAT YOU CAN DO

Parents are usually the first to know...

Parents are usually the first to know if their baby cannot hear!

Your baby's hearing can be accurately tested at any age by an audiologist. If you are concerned about your baby's hearing, seek help from your doctor or an audiologist. **DO NOT DELAY!** Keep asking until your concerns are answered!

If you have questions, or would like more information about your baby's hearing, call an audiologist, or the American Academy of Audiology at 800-AAA-2336.

